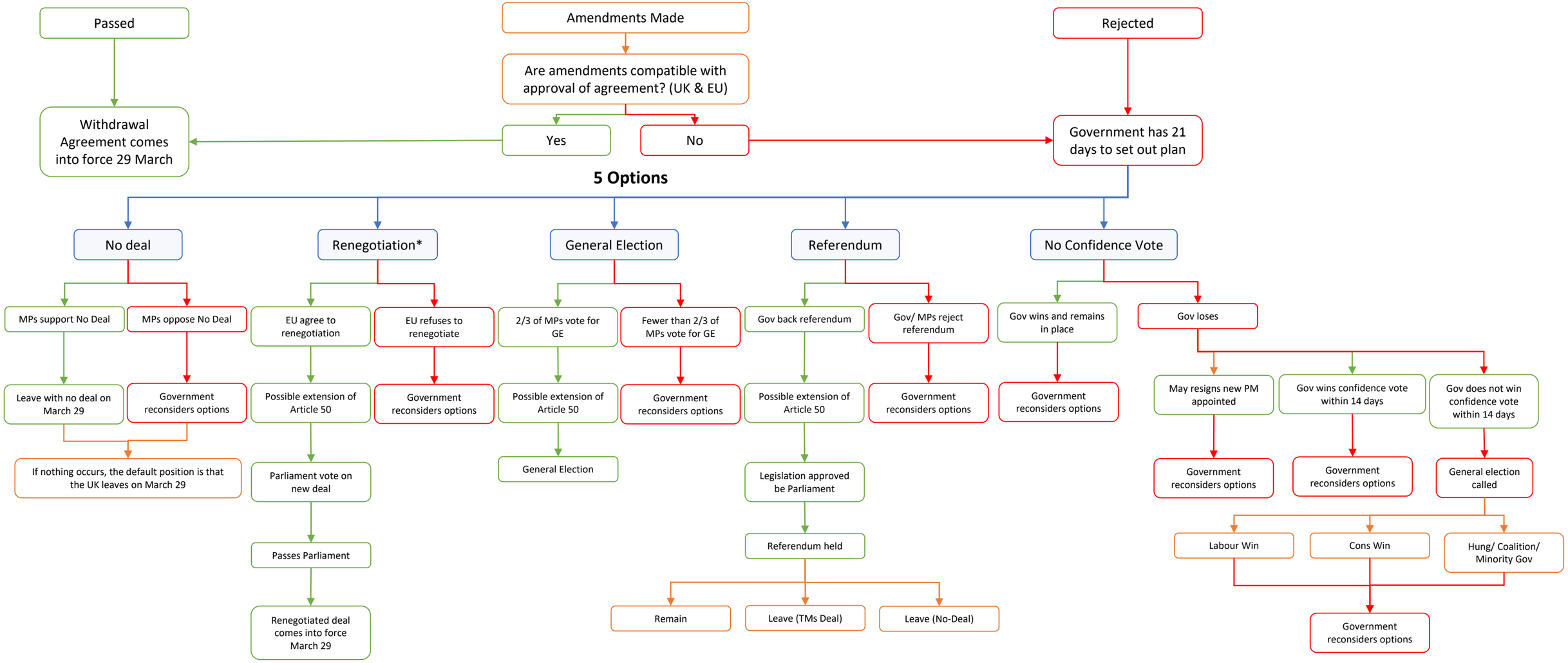

* EU have said this is not an option

CATALYST

© 2019, Catalyst Development Limited